

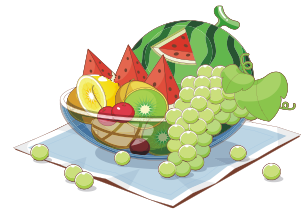

LOXTON LUTHERAN SCHOOL

"Garden of Eating" 2022



Canteen open for Recess & Lunch on Wednesday and Friday

PLEASE PUT AN "R" NEXT TO RECESS ORDERS

- | Full | Half | Salads GF |
|----------|----------|---|
| ■ \$6.00 | ■ \$5.00 | Salad pack (lettuce, tomato, carrot, cucumber, cheese, egg and celery) |
| ■ \$8.00 | ■ \$6.00 | Salad pack with diced chicken |
| ■ \$8.00 | ■ \$6.00 | Salad pack with ham |

Sandwiches & Rolls

- | Roll | Sand | Please select from the following |
|----------|----------|---|
| ■ \$3.50 | ■ \$3.00 | Chicken |
| ■ \$3.50 | ■ \$3.00 | Ham |
| ■ \$3.50 | ■ \$3.00 | Salad including the fillings listed below |

**Please select extra fillings
add cost per filling to Chicken/Ham
price above**

- | | | |
|-------|-------|---------------|
| ■ 50c | ■ 50c | Sliced Cheese |
| ■ 50c | ■ 50c | Lettuce |
| ■ 50c | ■ 50c | Tomato |
| ■ 50c | ■ 50c | Cucumber |

Snacks

- 5c ea Fruity Bites
- 50c Plain popcorn GF
- \$1.00 Sweet popcorn GF
- \$1.00 Boiled egg GF
- 20c Corn/rice cakes (assorted) GF
- \$2.00 Chocolate or Banana muffin
- 50c Raspberry or lemon filled cookie

Frozen products

- 80c Quelch 99% fruit stick GF
- 60c Frozen fruit yoghurt cup
- \$2.00 Paddlepop - Choc, Rainbow, Banana
- \$1.50 Lemonade Icy Twist
- \$1.40 Low fat vanilla ice cream tub GF
- \$1.40 Mini raspberry & pineapple Calippo

Drinks

- \$2.00 Bottled water 600ml
- \$2.50 Oak chocolate or strawberry flav milk
- \$2.00 Orchard Crush Juice 250ml - apple, orange, apple & blackcurrant or orange & mango
- \$2.50 Milo & Hot Chocolate (Terms 2 & 3)

Hot food

- \$3.50 Toasted cheese or ham sandwich
- \$4.00 Toasted ham & cheese sandwich
- \$4.50 Hot ham & cheese roll
- \$4.00 Toasted chicken & cheese sandwich
- \$4.50 Hot chicken & cheese roll
- \$4.50 Spaghetti Bologanise with cheese (please state if cheese is not wanted)
- \$4.50 Chicken burger: plain/tomato/bbq or sweet chilli sauce
- \$5.00 Chicken burger with cheese
- \$5.50 Chicken burger with: burger, tomato, cheese, lettuce & mayo with chilli sauce optional (please state)
- \$3.00 Chicken or Beef noodle cup
- \$3.50 Gluten Free Chicken cup noodles (Yoodles)
- \$5.50 Gluten Free Pie
- \$4.50 Large Pie
- \$3.20 Small Pie
- \$4.50 Wholemeal vegetarian pasty
- \$3.20 Small Pasty
- \$3.50 Ham & pineapple wholemeal pizza
- \$3.50 Cheese & bacon wholemeal pizza
- \$4.20 Sausage roll
- \$2.80 Half sausage roll

GF - denotes Gluten Free

Donations of any fruit is greatly appreciated



